DATASHEET

Distribution panel 10" 1U 12-port, metal, black RAL9005

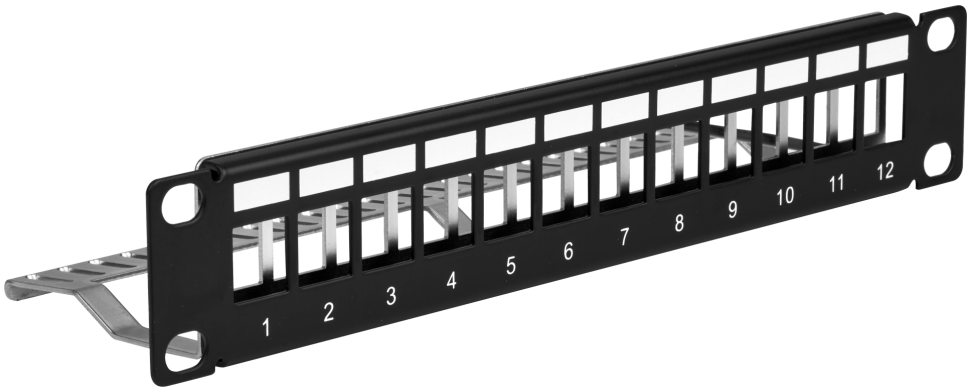

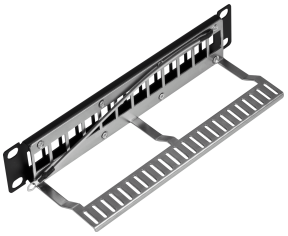

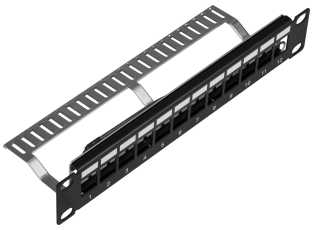

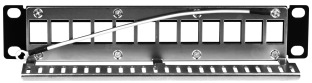

General data

With rear-sided cable bracket
Material steel sheet
Paint finish RAL7035, light grey / RAL9005, jet black
Delivery unassembled

Technical properties

Depth	79.8 mm
EMC-version	True
Height	44.45 mm
Number of height units	1 U
Temperature Range (Operation)	-10 – 60 °C
Type of plug-in connector system	Keystone
Width	254.0 mm
With buses/couplings	False

This datasheet was created automatically on 25-09-2026 . Technical changes reserved.

EFB-Elektronik GmbH
Striegauer Straße 1
33719 Bielefeld

fon: +49 521 40 41 8-0
fax: +49 521 40 41 8-50

info@efb-elektronik.de
www.efb-elektronik.de

WIR SORGEN FÜR VERBINDUNG
WE CARE FOR CONNECTION

DATASHEET

Distribution panel 10" 1U 12-port, metal, black RAL9005

Available variants

ArtNr.	Bezeichnung	Colour	Model	Number of connector holes	Suitable for adapter	Assembly	RAL number
691826	Distribution panel 10" 1U 12-port, metal, grey RAL7035	grey	Connection module	12	Keystone	Without	7035
691826TS	Distribution panel 10" 1U 12-port, metal, black RAL9005	Black	Connection module	12	Keystone	Without	9005

Note on Intended Use

This data sheet is intended solely to describe the technical characteristics of the product. It does not replace an assessment of the product's suitability for a specific application. The user is responsible for ensuring that the product is used in accordance with its technical specifications and applicable legal and regulatory requirements.

This datasheet was created automatically on 25-09-2026 . Technical changes reserved.

EFB-Elektronik GmbH
Striegauer Straße 1
33719 Bielefeld

fon: +49 521 40 41 8-0
fax: +49 521 40 41 8-50

info@efb-elektronik.de
www.efb-elektronik.de

WIR SORGEN FÜR VERBINDUNG
WE CARE FOR CONNECTION