# DATASHEET

## RJ45 Patch Cord Cat.6A S/FTP TPE Cat.7 raw cable superflex green 30m

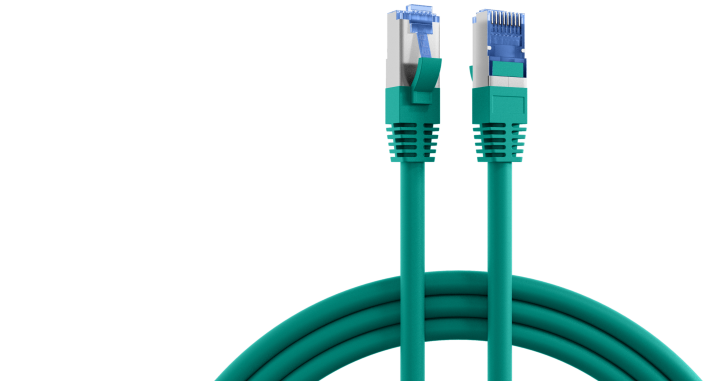

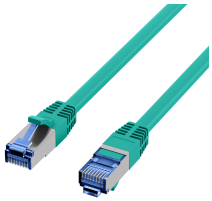

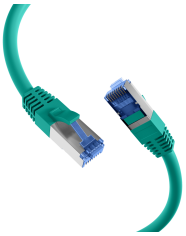

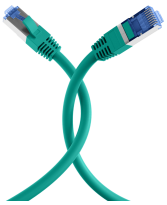

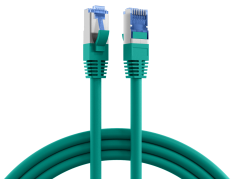

### General data

This Cat.6A (IEC) Ethernet cable from EFB-Elektronik supports data transmissions up to 10Gbit. The S/FTP shielding reliably protects against interference and ensures good signal quality. Because it is a Cat.6A (IEC) data cable, it offers a frequency range of up to 500MHz, which provides high data transmission performance.

• Increase interference immunity in electromagnetically charged environments – double shielding (S/FTP) improves EMC reserve, reduces susceptibility to radiation and stabilizes transmission in parallel cable routing.
• Cover fire protection requirements in compliance with standards – flame-retardant cable behaviour according to IEC60332-1 reduces the spread of fire in the event of a fault and supports compliance with common installation specifications.
• Power and connect end devices via one cable – reduces cabling effort because data and power are transmitted via 4PPoE according to IEEE802.3bt on one line (fewer power supplies/sockets, faster installation).

**This datasheet was created automatically on 26-09-2026 . Technical changes reserved.**

EFB-Elektronik GmbH
Striegauer Straße 1
33719 Bielefeld

fon: +49 521 40 41 8-0
fax: +49 521 40 41 8-50

info@efb-elektronik.de
www.efb-elektronik.de

WIR SORGEN FÜR VERBINDUNG
WE CARE FOR CONNECTION

# DATASHEET

## RJ45 Patch Cord Cat.6A S/FTP TPE Cat.7 raw cable superflex green 30m

Product Description
The S/FTP patch cable has a double shield that effectively reduces electromagnetic interference. The temperature range of the cable is -20 – 60 °C. The wide range of possible applications is supported by the bending radius of >32.5 mm. The patch cord is IP20 rated. The TPE/LSZH jacket is flexible, halogen-free and low-smoke, making it ideal for safe and professional patch and server cabinet installations.

Technical details
• Cat.6A (IEC)
• Connector: RJ45 8(8) to RJ45 8(8) with blue RJ45 connectors
• Shielding: S/FTP cable with 4x2 x AWG26/7
• Cable shape: round
• Pin assignment: 1:1 according to TIA/EIA 568B
• Equivalent to PoE class: PoE to IEEE802.3af, PoE+ to IEEE802.3at, and 4PPoE to IEEE802.3bt
• Gold-plated contacts
• Sheath: TPE/LSZH sheath material
• Outer diameter: 6.5 mm
• With an injected anti-kink grommet
• Fire protection: flame-retardant according to IEC60332-1, low-smoke according to IEC61034, halogen-free according to IEC60754-2
• Degree of protection: IP20
• With a 360° umbrella attachment
• With locking lever protection
• Mating cycles: ≥750
• With length print
• Brand: EFB-Elektronik

| **Technical properties** | |
|---|---|
| AWG-size | 26/7 |
| Allocation | acc. TIA/EIA 568B |
| Anti-kink sleeve | moulded-on |
| Area of Application | Industrial Ethernet |
| Bandwidth | 500MHz |
| Bending radius | >32,5 mm |
| Cable construction | 4x2 |
| Cable shape | rund |
| Cable type | S/FTP |
| Cabling standard | EN50173 |
| Category | 6A (IEC) |
| Colour anti-kink sleeve | green |
| Colour outer sheath | green |
| Conductive shield | 360° shield contact |

**This datasheet was created automatically on 26-09-2026 . Technical changes reserved.**

EFB-Elektronik GmbH
Striegauer Straße 1
33719 Bielefeld
fon: +49 521 40 41 8-0
fax: +49 521 40 41 8-50
info@efb-elektronik.de
www.efb-elektronik.de

WIR SORGEN FÜR VERBINDUNG
WE CARE FOR CONNECTION

# DATASHEET

## RJ45 Patch Cord Cat.6A S/FTP TPE Cat.7 raw cable superflex green 30m

| | |
|---|---|
| Conductor Material | Copper |
| Conductor resistance DC | 142 Ω/km |
| Connector | IEC 60603-7-51 |
| Connector type | RJ45 standard blue |
| Contact Resistance | 30 mΩ |
| Contacts | Gold plated |
| Current capacity | max. 1 A |
| Fire retardant version | acc. IEC60332-1 |
| Halogen free | acc. IEC60754-2 |
| Harmonised Standard | EN 50575 |
| Impedance | 100 ±25 Ω |
| Insulation Resistance | 100 MΩ |
| Length imprint | True |
| Locking lever | True |
| Loop resistance | 284 Ω/km |
| Low smoke | acc. IEC61034 |
| Material outer sheath | TPE/LSZH |
| Mating cycles | ≥750 |
| Model | shielded |
| Oil resistant | no |
| Operating Temperature | -20 – 60 °C |
| Operating-/ tempering voltage | max. 50 V DC |
| Outer diameter of the cable | 6.5 mm |
| Ozone resistance | No |
| Pin assignment | 1:1 |
| Printing | Cat.6 S/FTP 4x2xAWG27/7 PIMF ISO/IEC 11801 & EN50173-1 TIA/EIA 568B.2-1 Halogen Free ***Gigabit*** www.efb-elektronik.de |
| Raw cable | Cat.7 |
| Resistance unbalance | 2 % |
| Resistant to chemicals | False |
| Silicone-free | True |
| Suitable for degree of protection (IP) | IP20 |
| Test voltage | 1000 (V DC, 1min) core/core und core/screen |
| Transmission | 10Gbit |
| Type of connector connection 1 | RJ45 8(8) |

**This datasheet was created automatically on 26-09-2026 . Technical changes reserved.**

EFB-Elektronik GmbH
Striegauer Straße 1
33719 Bielefeld

fon: +49 521 40 41 8-0
fax: +49 521 40 41 8-50

info@efb-elektronik.de
www.efb-elektronik.de

WIR SORGEN FÜR VERBINDUNG
WE CARE FOR CONNECTION

# DATASHEET

## RJ45 Patch Cord Cat.6A S/FTP TPE Cat.7 raw cable superflex green 30m

| | |
|---|---|
| Type of connector connection 2 | RJ45 8(8) |
| UL approbated | False |
| UV resistant | no |

**Available variants**

| ArtNr. | Bezeichnung | Length | POE class | Length tolerance |
|---|---|---|---|---|
| K5525FGN.0,15 | RJ45 Patch Cord Cat.6A S/FTP TPE Cat.7 raw cable superflex green 0,15m | 0.15 m | PoE acc. to IEEE802.3af;PoE+ acc. to IEEE802.3at;4PPoE acc. to IEEE802.3bt | ±5 % |
| K5525FGN.0,25 | RJ45 Patch Cord Cat.6A S/FTP TPE Cat.7 raw cable superflex green 0,25m | 0.25 m | PoE acc. to IEEE802.3af;PoE+ acc. to IEEE802.3at;4PPoE acc. to IEEE802.3bt | ±5 % |
| K5525FGN.0,5 | RJ45 Patch Cord Cat.6A S/FTP TPE Cat.7 raw cable superflex green 0,5m | 0.5 m | PoE acc. to IEEE802.3af;PoE+ acc. to IEEE802.3at;4PPoE acc. to IEEE802.3bt | ±5 % |
| K5525FGN.1 | RJ45 Patch Cord Cat.6A S/FTP TPE Cat.7 raw cable superflex green 1m | 1.0 m | PoE acc. to IEEE802.3af;PoE+ acc. to IEEE802.3at;4PPoE acc. to IEEE802.3bt | ±5 % |
| K5525FGN.1,5 | RJ45 Patch Cord Cat.6A S/FTP TPE Cat.7 raw cable superflex green 1,5m | 1.5 m | PoE acc. to IEEE802.3af;PoE+ acc. to IEEE802.3at;4PPoE acc. to IEEE802.3bt | ±5 % |
| K5525FGN.10 | RJ45 Patch Cord Cat.6A S/FTP TPE Cat.7 raw cable superflex green 10m | 10.0 m | PoE acc. to IEEE802.3af;PoE+ acc. to IEEE802.3at;4PPoE acc. to IEEE802.3bt | ±5 % |
| K5525FGN.15 | RJ45 Patch Cord Cat.6A S/FTP TPE Cat.7 raw cable superflex green 15m | 15.0 m | PoE acc. to IEEE802.3af;PoE+ acc. to IEEE802.3at;4PPoE acc. to IEEE802.3bt | ±5 % |
| K5525FGN.2 | RJ45 Patch Cord Cat.6A S/FTP TPE Cat.7 raw cable superflex green 2m | 2.0 m | PoE acc. to IEEE802.3af;PoE+ acc. to IEEE802.3at;4PPoE acc. to IEEE802.3bt | ±5 % |
| K5525FGN.20 | RJ45 Patch Cord Cat.6A S/FTP TPE Cat.7 raw cable superflex green 20m | 20.0 m | PoE acc. to IEEE802.3af;PoE+ acc. to IEEE802.3at;4PPoE acc. to IEEE802.3bt | ±5 % |
| K5525FGN.25 | RJ45 Patch Cord Cat.6A S/FTP TPE Cat.7 raw cable superflex green 25m | 25.0 m | PoE acc. to IEEE802.3af;PoE+ acc. to IEEE802.3at | ±5 % |
| K5525FGN.3 | RJ45 Patch Cord Cat.6A S/FTP TPE Cat.7 raw cable superflex green 3m | 3.0 m | PoE acc. to IEEE802.3af;PoE+ acc. to IEEE802.3at;4PPoE acc. to IEEE802.3bt | ±5 % |
| K5525FGN.30 | RJ45 Patch Cord Cat.6A S/FTP TPE Cat.7 raw cable superflex green 30m | 30.0 m | PoE acc. to IEEE802.3af;PoE+ acc. to IEEE802.3at | ±5 % |
| K5525FGN.5 | RJ45 Patch Cord Cat.6A S/FTP TPE Cat.7 raw cable superflex green 5m | 5.0 m | PoE acc. to IEEE802.3af;PoE+ acc. to IEEE802.3at;4PPoE acc. to IEEE802.3bt | ±5 % |
| K5525FGN.7,5 | RJ45 Patch Cord Cat.6A S/FTP TPE Cat.7 raw cable superflex green 7,5m | 7.5 m | PoE acc. to IEEE802.3af;PoE+ acc. to IEEE802.3at;4PPoE acc. to IEEE802.3bt | ±5 % |

**Note on Intended Use**

This data sheet is intended solely to describe the technical characteristics of the product. It does not replace an assessment of the product's suitability for a specific application. The user is responsible for ensuring that the product is used in accordance with its technical specifications and applicable legal and regulatory requirements.

**This datasheet was created automatically on 26-09-2026 . Technical changes reserved.**

EFB-Elektronik GmbH
Striegauer Straße 1
33719 Bielefeld

fon: +49 521 40 41 8-0
fax: +49 521 40 41 8-50

info@efb-elektronik.de
www.efb-elektronik.de

WIR SORGEN FÜR VERBINDUNG
WE CARE FOR CONNECTION